

MAY 29 12 10 PM '79

DONNIE S. TANKERSLEY  
R.M.C.

MICROFILMED

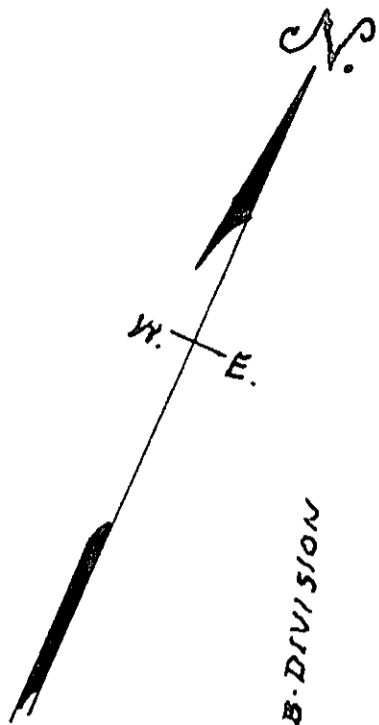

MORRIS SMITH SUB-DIVISION

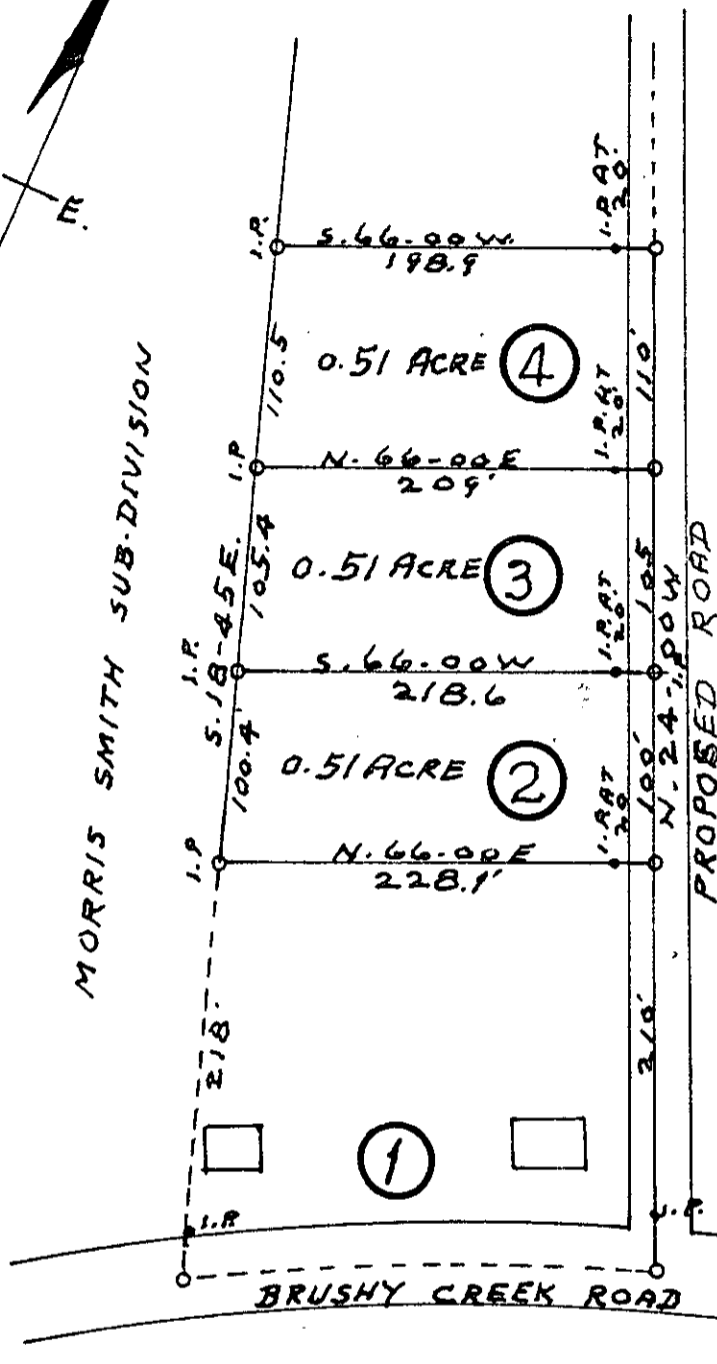

THIS PLAT IS NOT A SUBDIVISION  
AS DEFINED BY THE GREENVILLE  
COUNTY SUBDIVISION REGULATIONS.  
5/29/1979  
*Arthur B. Candler*  
Chairman, Secretary, or Director of  
Planning.  
Greenville County Planning Commission

MOORE

PROPOSED ROAD

BRUSHY CREEK ROAD

PROPERTY OF

LUCILE · ANNIE · KLUGE

LOCATED ONE MILE EAST OF BRUSHY CREEK CHURCH  
CHICK SPRINGS TOWNSHIP GREENVILLE COUNTY

SOUTH CAROLINA

SCALE: 1" = 100 FEET APRIL 25 1962

SURVEYED APRIL 13 1962

7F-45

35074

H. S. BROCKMAN, REG. SURVEYOR  
GREER, S.C. - NO. 959

538.5-1-22.1

GCTO --- 1 MY2979 111 1.00CI